

Lung Management Report

Date printed: 24th August 2003

Your Hospital Name Appears Here

Rainey, Stephen

K111111

NHS No: 1234567890

7(b) London Road
Enfield
Middlesex

Dr E J Merry
The Clinic
The Town
Enfield

Male

Date of birth: 1st January 1930

Referral Data (a two week referral)

Date of referral: 1st June 2003

(GP referral to OPD by fax)

First seen by a lung cancer specialist: 5th June 2003 (4 days from receipt of referral)

First chest OP appointment: 5th June 2003 (4 days)

Clinical Symptoms and Findings

5th June 2003: Cough, haemoptysis, chest pain and shortage of breath

Staging and Diagnosis

Basis of diagnosis: pathological grounds

Date of diagnosis: 18th June 2003 (17 days from receipt of referral)

Patient informed of diagnosis on 29th June 2003 (28 days)

Cell type: adenocarcinoma

Staging investigations: cross sectional imaging of thorax and bronchoscopy

Stage: T1 N0 M0 Stage Ia on 25th June 2003 (24 days)

Management

Patient discussed at MDM on 25th June 2003 (24 days from receipt of referral)

Date of management plan: 29th June 2003 (28 days)

Referred for surgery 25th June 2003 (24 days), accepted 25th June 2003 (24 days)

Your Hospital Name Appears Here

Cancer waiting time data - printed 24-Aug-03 13:07

Patient data ready to be exported

The numbers in brackets correspond to those on the LCMS waiting time data screen

(1) NHS No. 1234567890 (K111111, RAINEY)

(5) Cancer referral priority type

Urgent referral for suspected cancer from GP

(2) Source of referral for out-patients

referral from GP

(3) Cancer referral decision date

01/06/2003

(6) Urgent cancer referral type

Suspected lung cancer

(4) Referral request received date

01/06/2003

(7) Date 1st seen

05/06/2003

(8) Organisation code (provider 1st seen)

ENF01 - Enfield District General Hospital

(9) Waiting time adjustment (1st seen): _____ day(s)

(10) Reason

- no adjustment to waiting time
- outpatient appointment cancelled by patient
- outpatient appointment patient DNA
- patient choice

(11) Delay reason comment (1st seen)

(12) Delay reason referral to 1st seen (cancer)

- no reason
- clinical cancellation
- outpatient capacity inadequate
- administrative delay
- referral not received within 24 hours
- other reason

(13) Cancer specialist referral date

01/06/2003

(14) Referring organisation code: _____

(15) First seen by specialist date (cancer)

05/06/2003

(16) Organisation code (provider 1st cancer specialist)

ENF01 - Enfield District General Hospital

(17) Clinical intervention date (1st diagnostic test)

09/06/2003 (Bronchoscopy)

(18) Organisation code (provider 1st diagnosis test)

ENF01 - Enfield District General Hospital

(19) MDT discussion indicator

Yes

(20) MDT Date

25/06/2003

(21) Cancer status

diagnosis of cancer confirmed

(22) Primary diagnosis (ICD)

C34 - Malignant neoplasm bronchus and lung

(23) Tumour laterality

Right

(31) Waiting time adjustment (decision to treat): _____ day(s)

(32) Reason

- no adjustment to waiting time
- outpatient appointment cancelled by patient
- outpatient appointment patient DNA
- patient choice

(33) Planned cancer treatment type (1st definitive)

Surgery

(24) Decision to treat date (Surgery)

29/06/2003

(34) Start date (Surgery): _____

(30) Organisation code (provider decision to treat)

ENF01 - Enfield District General Hospital

(40) Organisation code (provider 1st treatment): _____

(41) Waiting time adjustment (treatment): _____ day(s)

(42) Reason

- no adjustment to waiting time
- outpatient appointment cancelled by patient
- outpatient appointment patient DNA
- patient choice

(43) Delay reason comment (decision to treat)

(44) Delay reason comment (referral to treatment)

(45) Delay reason decision to treat (cancer)

- (none)
- clinical cancellation
- outpatient capacity inadequate
- administrative delay
- elective cancellation (for non-medical reason)
- elective capacity inadequate
- delay to diagnostic test(s)
- complex diagnostic pathway
- delay due to referral between Trusts

(46) Delay reason referral to treatment (cancer)

- (none)
- clinical cancellation
- outpatient capacity inadequate
- administrative delay
- elective cancellation (for non-medical reason)
- elective capacity inadequate
- delay to diagnostic test(s)
- complex diagnostic pathway
- delay due to referral between Trusts

BRONCHOSCOPY REPORT
YOUR HOSPITAL NAME APPEARS HERE

Record created: 09/03/2000

Last modified: 24/08/2003

Procedure date: 09/06/2003

Name: Stephen Rainey
NHS no: 1234567890
District: ENF
Date of birth: 01/01/1930
Case note No: K111111

Address: 7(b) London Road
Enfield
Middlesex
EN2 6BN

GP: Dr E J Merry
Address: The Clinic
The Town
Enfield

Status: Daypatient/NHS
Hospital: The General
Ward: 26
Referring Cons: Dr I Forther
Group: Cardio-thoracic

Codes: E49.1

Clinical details: CXR shows hilar mass

Drugs:

Midazolam (IV)	4 mgs	Lido\Lignocaine gel was used
Lido\Lignocaine spray was used		Lido\Lignocaine 2% to larynx via scope 12 mls

Instrument and method of access:

BQ 230 - S/No 457283 via left nostril

Findings:

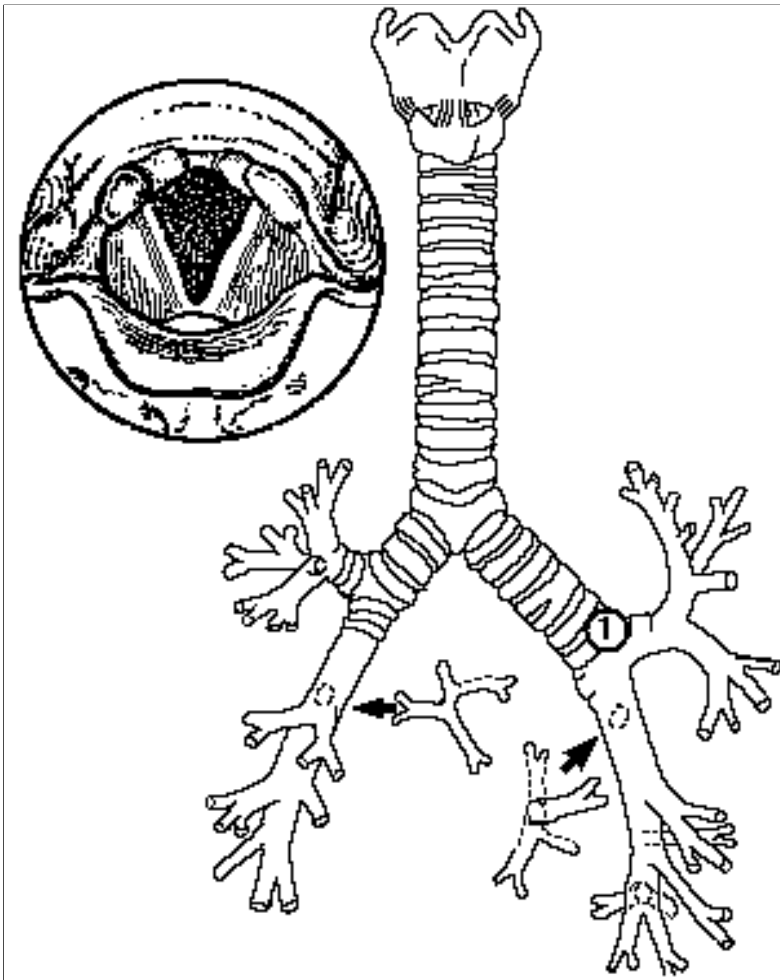

Results:

Abnormal Bronchoscopy - Specimens taken

Notes:

The patient tollerated the procedure well.

Site 1 Left main bronchus

This site was photographed

Descriptions:

Obstruction:	partial
Mucosal irregularity:	possible tumour

Specimens:

Brush biopsy:	histology
---------------	-----------

Advice, treatment and follow-up:

Patient has been referred for a CT scan.
If bx positive the tumour might be operable.

Signature: _____

Operator: Dr Miles Hanson

Consultant: Dr Jim Johnston

BRONCHOSCOPY REPORT
YOUR HOSPITAL NAME APPEARS HERE

Record created: 09/03/2000

Last modified: 24/08/2003

Procedure date: 09/06/2003

Name: Stephen Rainey

Address: 7(b) London Road

NHS no: 1234567890

Enfield

District: ENF

Middlesex

Date of birth: 01/01/1930

EN2 6BN

Case note No: K111111

CONTINUATION SHEET 1 of 1

Site 1 Left main bronchus

* * * AFFIX PHOTO FOR SITE No. 1 * * *

HISTOPATHOLOGY

DEPT. No.

CASE NOTE NUMBER
K111111

NATURE & SOURCE OF SPECIMEN

Source:
Left main bronchus

Description:
Obstruction: partial
Mucosal irregularity: possible tumour

Specimen:
Brush biopsy: histology

FOR LAB USE

SURNAME **RAINEY**

FORENAMES **STEPHEN**

DATE OF BIRTH
01/01/1930

HOSPITAL
The General

WARD
26

CONSULTANT
Dr I Forther

SEX
Male

NHS

DATE AND TIME TAKEN
09/06/2003

LMP

PARITY

No
Blocks

No
Pieces

HE

CD3

Details of previous biopsies or cytology (please give ref. nos)

CLINICAL DETAILS
(Please include duration of symptoms, treatment, etc)

CXR shows hilar mass

Specimen will not be processed unless this box is complete
Mandatory Information

HIGH RISK NO

If HIGH RISK give details

If URGENT please state why

NAME M.O.
Dr Miles Hanson

SIGNATURE